



Release Date: 2024/03/11

Version: 5.2.2

Downtime Expected: None

Virtual IPM Release Notes

Updates included in this release:

New Features:

1. Implementing User Roles/Permissions
2. Adding New Target Source
3. Email Template Updates

Bug Fixes:

1. Webcam Measures Included in Core/Extended Package
2. Admin Portal: Error Message for User Email
3. Add in "withDeleted" Parameter to Patient Service

Feature #1 Implementing User Roles/Permissions

Details:

1. Implemented new framework for creating user roles and assigning permissions to them
2. *Users will want to log out of the Virtual IPM application and log back in to ensure that they are still able to access all functionality which was previously available to them*

Feature #2 Adding New Target Source

Details:

1. Added a new “Target Source” value to the dropdown
2. This will allow users to select when a Target was identified via Clinician Observation directly

Current Term	Near Term	Long Term	Target Source	Teaching Plan
<input checked="" type="checkbox"/>	<input type="checkbox"/>	<input type="checkbox"/>	<div style="border: 1px solid #ccc; background-color: #f0f0f0; padding: 5px;"> <input checked="" type="checkbox"/> None Norm Referenced Assessment: Parent Norm Referenced Assessment: Clinician Norm Referenced Assessment: Other Skills-Based Assessment Parent Interview Other Standardized Assessment Multiple Assessments Clinician Observation </div>	
<input type="checkbox"/>	<input type="checkbox"/>	<input type="checkbox"/>		
<input type="checkbox"/>	<input type="checkbox"/>	<input type="checkbox"/>		
<input type="checkbox"/>	<input type="checkbox"/>	<input type="checkbox"/>		
<input type="checkbox"/>	<input type="checkbox"/>	<input type="checkbox"/>		
<input type="checkbox"/>	<input type="checkbox"/>	<input type="checkbox"/>		
<input type="checkbox"/>	<input type="checkbox"/>	<input type="checkbox"/>		
<input type="checkbox"/>	<input type="checkbox"/>	<input type="checkbox"/>		

Feature #3 Email Template Updates

Details:

1. Updated the email templates in the system to reflect disclaimer language

The information contained in this transmission may contain privileged and confidential information, including patient information protected by federal and state privacy laws. It is intended only for the use of the person(s) named above. If you are not the intended recipient, you are hereby notified that any review, dissemination, distribution, or duplication of this communication is strictly prohibited. If you are not the intended recipient, please contact the sender and destroy all copies of the original message.

2. Additionally, updated the way email templates are generated, allowing for more flexibility in the information which will need to be included in the future

Fix #1 Webcam Measures Included in Core/Extended Package

Details:

1. Implemented a fix to ensure that the proper Webcam Paradigm workflow is included in the “Core ABA Intervention Battery” and “Extended ABA Intervention Battery” packages

Fix #2 Admin Portal: Error Message for User Email

Details:

1. UI will display an error message when an Admin User tries to update a users email address to one which is associated with another user record in the system

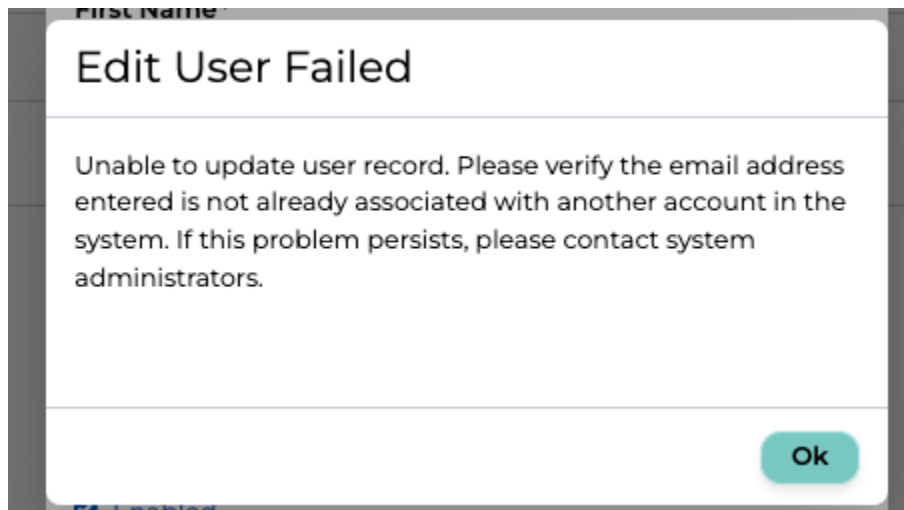

Fix #3 Add in “withDeleted” Parameter to Patient Service

Details:

1. This fix addressed a bug which was causing issues with viewing results on a patient who had been created by a deactivated user